

ABELL
SURVEYING & MAPPING
DELAVER, WISCONSIN 53115
414-728-6737

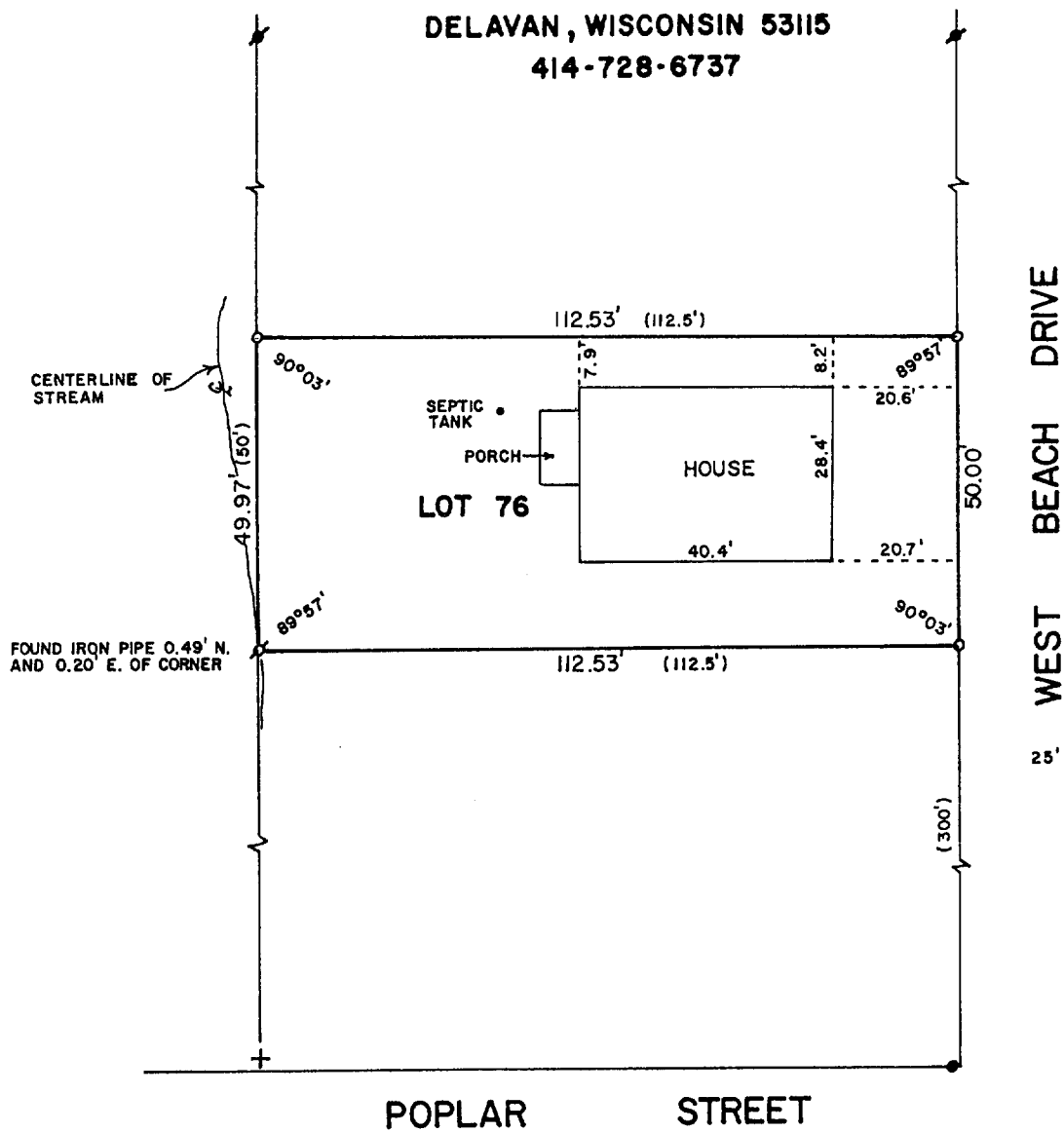

PLAT OF SURVEY OF

LOT 76 OF LAKE GENEVA BEACH, A SUBDIVISION
LOCATED IN T1N, R17E, WALWORTH COUNTY,
WISCONSIN.

ORDERED BY: CENTURY 21 - GENEVA LAKE
503 CENTER STREET
LAKE GENEVA, WI. 53147

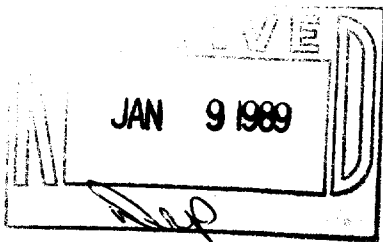

SCALE - 1"=30'

LEGEND

- ⊗ - IRON PIPE FOUND
- ⊕ - CONCRETE MONUMENT FOUND
- - IRON ROD SET
- () - RECORDED AS
- + - CUTCROSS IN CONCRETE FOUND
- - IRON ROD FOUND

I, DAVID F. ABELL, DO HEREBY CERTIFY
THAT I HAVE SURVEYED THE PROPERTY
HEREON DESCRIBED ACCORDING TO THE
OFFICIAL RECORDS AND THAT THE PLAT
HEREON IS A CORRECT REPRESENTATION
OF THE PROPERTY LINES TO THE BEST OF
MY KNOWLEDGE AND BELIEF.

David F. Abell
DAVID F. ABELL
WISCONSIN REGISTERED LAND SURVEYOR, S-1596

July 20, 1988
DATE JOB NUMBER - 88144

NOTE: THIS IS NOT A CERTIFIED COPY UNLESS SEALED.